



Tis the Season

Holiday Look Book



Accelerating the dental industry through practice optimization, efficiency and growth





**Tis the season once again.
Carestream Dental's Holiday
Look Book brings you the latest
technology and best offers.**

Transform your practice with Carestream Dental's three unique brands. From award-winning equipment to advanced clinical software to practice management solutions, Carestream Dental is offering special deals and promotions from its popular product portfolios—Carestream Dental, Swissmeda and Sensei.

Take a closer look at the cutting-edge technology that will set you up for success in the New Year.





Carestream Dental's imaging solutions work to meet your clinical and business needs by providing a variety of hardware and software that work together to help you acquire the data that will help your practice gain your desired potential.

Extraoral Imaging Solutions



CS 9600

Redefine first-time-right imaging with the CS 9600—a six-time Cellerant Best of Class Technology Award-winner with intelligence-driven precision. This 5-in-1 CBCT system offers several key benefits, including:

- **AI-powered interactive positioning** that detects and reduces positioning mistakes to deliver consistent results every time.
- **CS MAR software** that drastically reduces metal artifacts in final scans and lets you dynamically compare images.
- **120 kV X-ray tube** with intelligent filtration that delivers outstanding image quality by reducing beam hardening and mitigating metal artifacts.
- **Ultra-high-resolution scans** at 75 microns—ideal for endodontic clarity. This advanced CBCT system can even capture full-mouth images at the highest resolution.

[Click here to learn how to add this advanced technology to your practice.](#)





The Advance Edition of the CS 8200 3D

The CS 8200 3D's Advance Edition is the newest addition to the CS 8200 3D Family and builds on the success of its award-winning predecessors. With extended fields of view, it's the ideal system for practitioners looking to expand their treatment options with a versatile solution that grows with their practice.

- **Three FOV configurations**, 8 x 9 cm, 12 x 10 cm and 16 x 10 cm, that can be easily upgraded so the system can grow with practice needs.
- **With up to 11 FOVs**, the system supports a wide range of clinical indications including implants, endodontics, periodontics, oral surgery, TMJ and airway analysis.
- The system retains the **industry-recognized compact footprint** of the CS 8200 3D and CS 8100 3D Families, making it easy to install in any practice.

[Click here to learn how to add this advanced technology to your practice.](#)

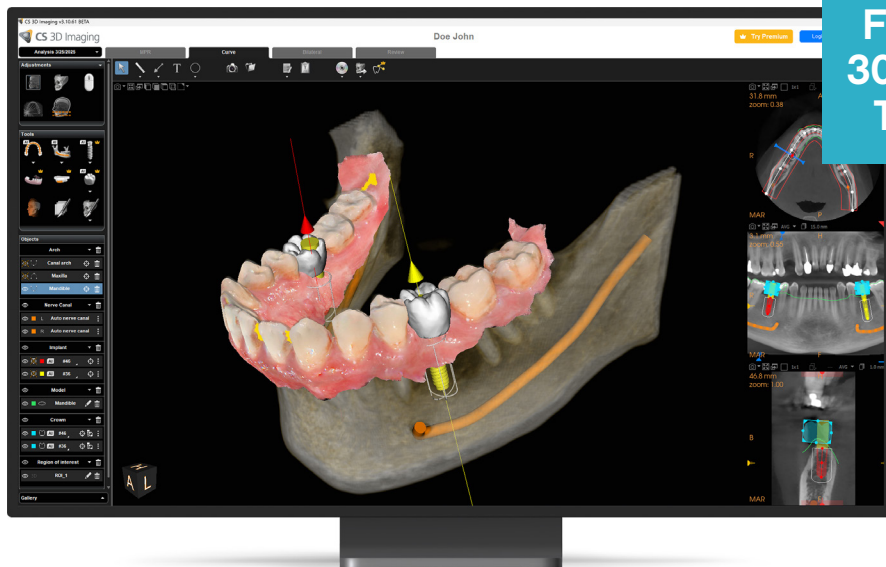

NEW! CS Imaging Premium Software

CS 3D Imaging Premium leverages cutting-edge artificial intelligence to automate routine tasks so practitioners can plan implants faster, improve case acceptance and share cases with other doctors and labs more easily.

- **AI-powered implant planning** significantly accelerates workflow by automating routine tasks.
- **Prosthetic-driven implant planning** helps you plan and place implants faster for more predictable outcomes.
- CBCT scans and digital impressions are **automatically merged** to create a precise virtual model
- **Automated virtual crown and implant placement** are automatically calculated based on the anatomical information available on the patient model.
- **Easily and quickly transfer cases** online to other clinicians through a link directly from your software.
- **Export data for surgical guide creation** to labs and partners as a package or export into Smop or BlueSkyBio design software through seamless integration.

Free 30-day Trial: Try the latest Premium features for 30 days without any fees!

[Click here to learn how to add this advanced technology to your practice.](#)



Intraoral Imaging Solutions



RVG 6200 Sensor

Simplify and streamline your workflow with the RVG 6200—a user-defined intraoral sensor designed to work for you, not the other way around. This ergonomic, high-resolution image processing tool offers an easy, comfortable positioning experience for both patient and practitioner; and the durable material withstands shocks, bites and immersions.

[Click here to learn how to add this advanced technology to your practice.](#)

NEW! CS 6200 Size 0

The CS 6200 size 0 is designed to provide unparalleled ease of positioning and comfort for patients of all sizes. With a smaller size and rounded edges, the sensor is specially crafted for pediatric exams and people with small oral cavities, so clinicians can make the best diagnosis and patients receive optimal care.



[Click here to learn how to add this advanced technology to your practice.](#)





Swissmeda is driving dentistry forward with software, clinical solutions and cloud computing—whether employing surgical guides, cloud-based software or data intelligence. Swissmeda empowers doctors to connect and collaborate seamlessly to achieve greater outcomes.

Clinical Software and AI Solutions



Easy Digital Denture Solution (EDDS)

Digitize your denture records from one scan in just five minutes and improve your efficiency, increase production and experience greater profitability.

EDDS is the latest addition to the Swissmeda portfolio that lets you digitize your denture workflow using your existing Carestream Dental CBCT system, no additional equipment or add-ons needed.

Simply scan, acquire and automatically produce digital dentures files to save significant time, increase production and experience improved operational efficiencies.

[Click here to learn how to add this advanced technology to your practice.](#)

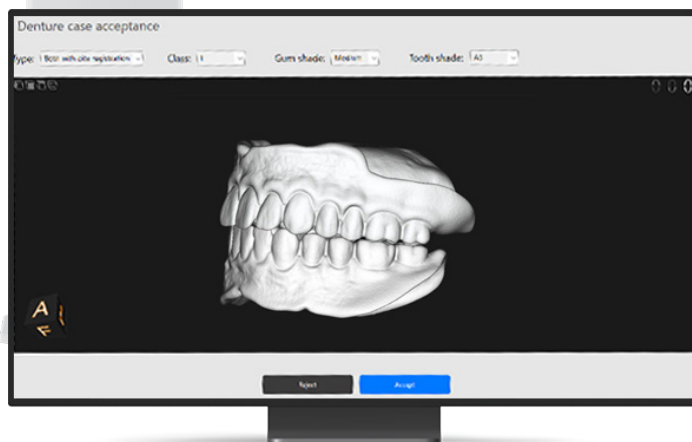

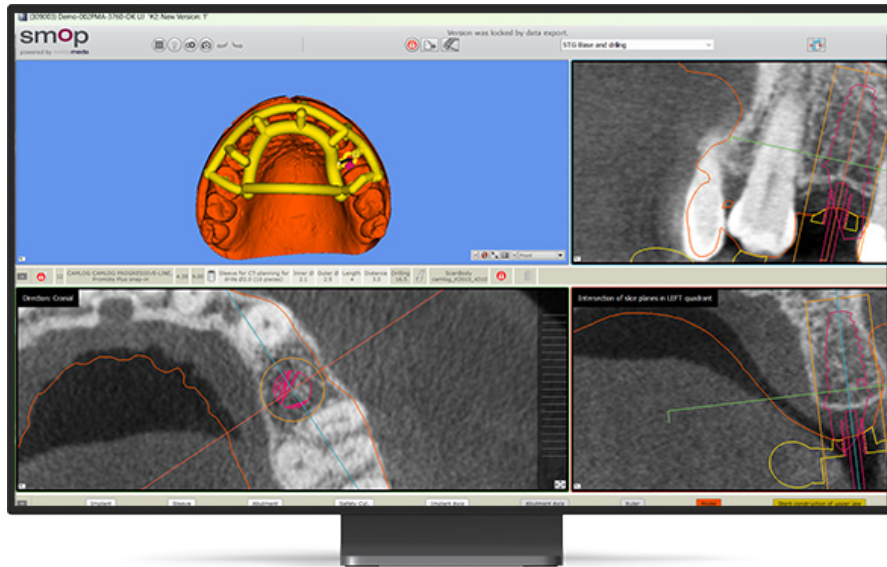

Smop

Smop helps increase your profitability and available chair time—so your practice can operate in less time with more favorable results.

As the only implant planning system with true integration between labs and the clinician, this turn-key application significantly reduces turnaround times and safely improves accuracy while allowing clinicians the opportunity to work from anywhere and at any time.

The unique open surgical guide design, along with its fit and function, can be immediately verified thanks to the Smop “clamp” system. During surgery, easy irrigation allows for clear visibility of the implant sites, providing improved accuracy and precision placement.

Add this advanced technology to your practice today.

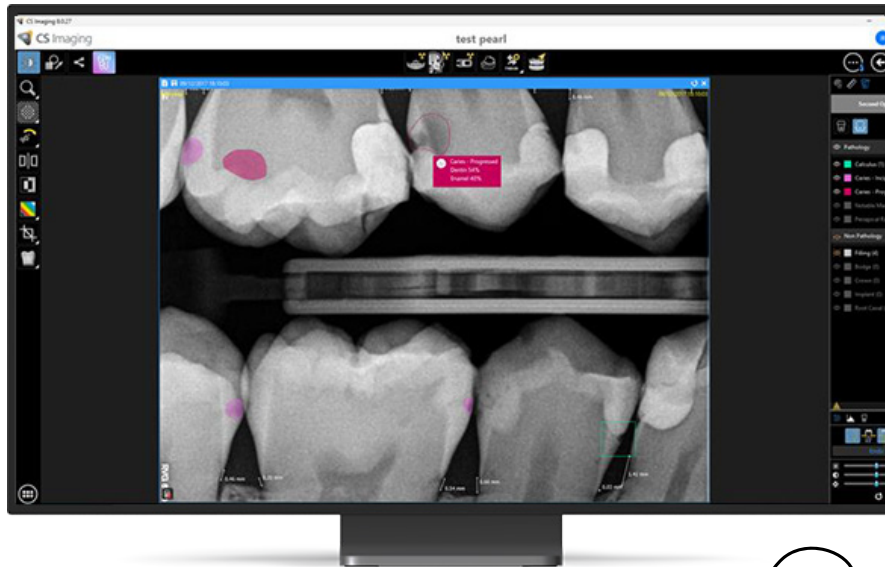

NEW! Pearl's Second Opinion®



Elevate patient outcomes and boost case acceptance with real-time pathology detection and case presentation capabilities—now seamlessly integrated with CS Imaging version 8.

Detect and measure a wide range of dental conditions with industry-leading accuracy. Second Opinion offers the industry's widest array of clinical detection, automated annotation and measurement capabilities, enabling dentistry's most advanced AI radiology and case presentation experience.

Add this advanced technology to your practice today.





Sensei lets doctors and business owners choose from a wide range of scalable practice and patient solutions. Whether they need on-premise, hosted or the latest Software-as-a-Service solutions, with add-on modules that offer back-office support and customer engagement tools, this balance of business functionality with clinical practicality helps them enhance care and grow their business.

Practice Solutions

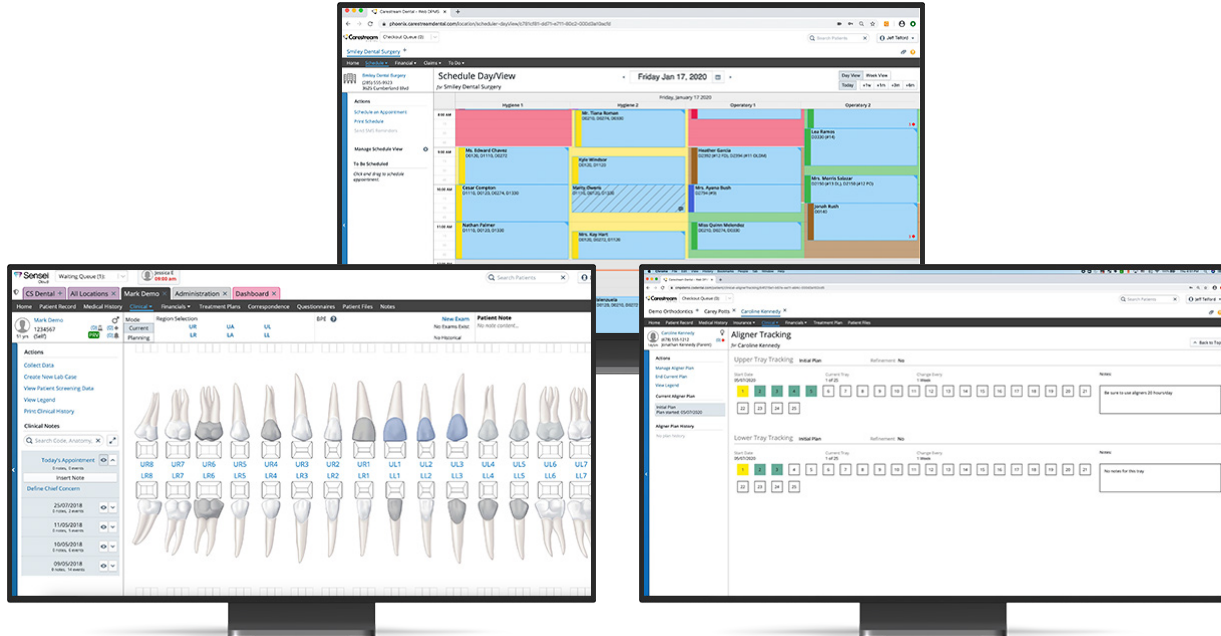

Sensei Cloud

Sensei Cloud is practice management software made easy. By combining clinical excellence with business brilliance, this all-in-one solution provides everything you need to optimize all your practice workflows, from the back office to the front.

With Sensei Cloud, you get:

- One platform with incredible versatility for multiple practice locations and specialties.
- Customized platforms for oral surgery, general practice, orthodontic and enterprise or multi-specialty practices
- Seamless integrations with other systems to streamline administrative tasks
- Unlimited secure HIPAA-compliant cloud storage for all your practice data needs

Customize Your Cloud: Tailor Sensei Cloud around your practice—whether you're a specialized oral surgery office or a growing enterprise network. Enjoy seamless integration with Sensei Imaging for secure, cloud-based 2D and 3D imaging, allowing for faster decisions, better care, and a fully connected clinical experience. Experience a truly comprehensive Software-as-a-Service platform for modern oral healthcare.



Patient Solutions

Check out our comprehensive Patient Solutions offerings that reinvent your practice by helping your team manage and streamline resource-intensive tasks with ease.

Patient Manager, a Sensei product: Your one-stop shop for all things patient engagement. It's a digital hub for connecting with new patients and building relationships with existing ones, all while increasing your revenue stream and growing your practice as a whole.

Payment Manager, a Sensei product: Imagine having your patients' payments post automatically to their account. With Payment Manager, it's as simple as a swipe or tap during checkout and the payment immediately posts to the patient's ledger. Payment info can be stored securely for future transactions—so it's a breeze for any user to process payments or set up recurring payment plans.

Add this advanced technology to your practice today.



All This and More— Customize a Deal for You.

Ready to start streamlining your workflows with practice management software?
Or enhancing diagnostic and treatment capabilities with state-of-the-art equipment and clinical software?

Carestream Dental's three unique brand portfolios have the right solutions for your practice, no matter the size or specialty.

Contact our team today to see how we can create a customized deal for your product needs.

[carestreamdental.com](https://www.carestreamdental.com)

[gosensei.com](https://www.gosensei.com)

